

**Please fill out both sides of the payment coupon.**

- Enclosed is my check for \$\_\_\_\_\_. It is the full payment for my Donor Tree choice(s).
- Enclosed is my first check of 10 payments for \$\_\_\_\_\_. My total amount is \$\_\_\_\_\_.
- Please charge a total of \$\_\_\_\_\_ to my  VISA  Mastercard  Discover

Account # \_\_\_\_\_ Exp Date \_\_\_\_\_

Signature \_\_\_\_\_ CCV\* \_\_\_\_\_

\* Credit Card Verification number is a three digit number found on the back of your credit card in the signature section.

Name \_\_\_\_\_ Phone \_\_\_\_\_

Address \_\_\_\_\_

City \_\_\_\_\_ State \_\_\_\_\_ Zip \_\_\_\_\_

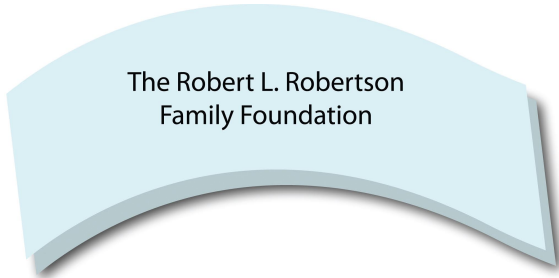

- Yellow Leaf . . . . . \$500
- Green Leaf . . . . . \$1000
- Blue Water . . . . . \$5000
- Lilac Paw Print . . . . . \$10,000

2 line inscriptions with 24 characters / spaces on each line

Installation will take place in 2014.

We will send a proof of your inscription(s) for you to approve that spelling is correct. No leaf, water tile or paw print can be re-done after installation takes place.

Donors may pay in full, or make their gift in 10 equal payments. All Donor Tree funds are tax-deductible, unrestricted gifts to Harmony House for Cats.

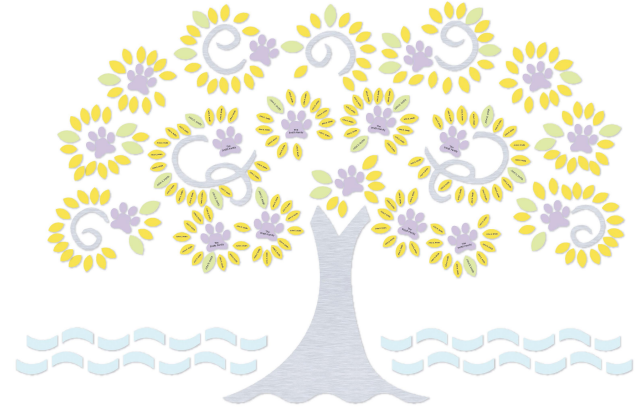

*Harmony House for Cats  
is thrilled to present its  
Donor Tree!*

*Help us grow and flourish in our  
eco-friendly shelter by purchasing  
a leaf, paw print or water tile.*



PO Box 18098  
Chicago, IL 60618  
**773-293-6103**  
**www.hhforcats.org**

# Harmony House for Cats Donor Tree

The Robert L. Robertson  
Family Foundation

A custom design by Christy Freeman and MD Designs, our colorful Donor Tree is made of eco-friendly materials. Inscribe a paw print, leaf or water tile with your own name, a favorite quote, the name(s) of cherished relatives, friends and pets.

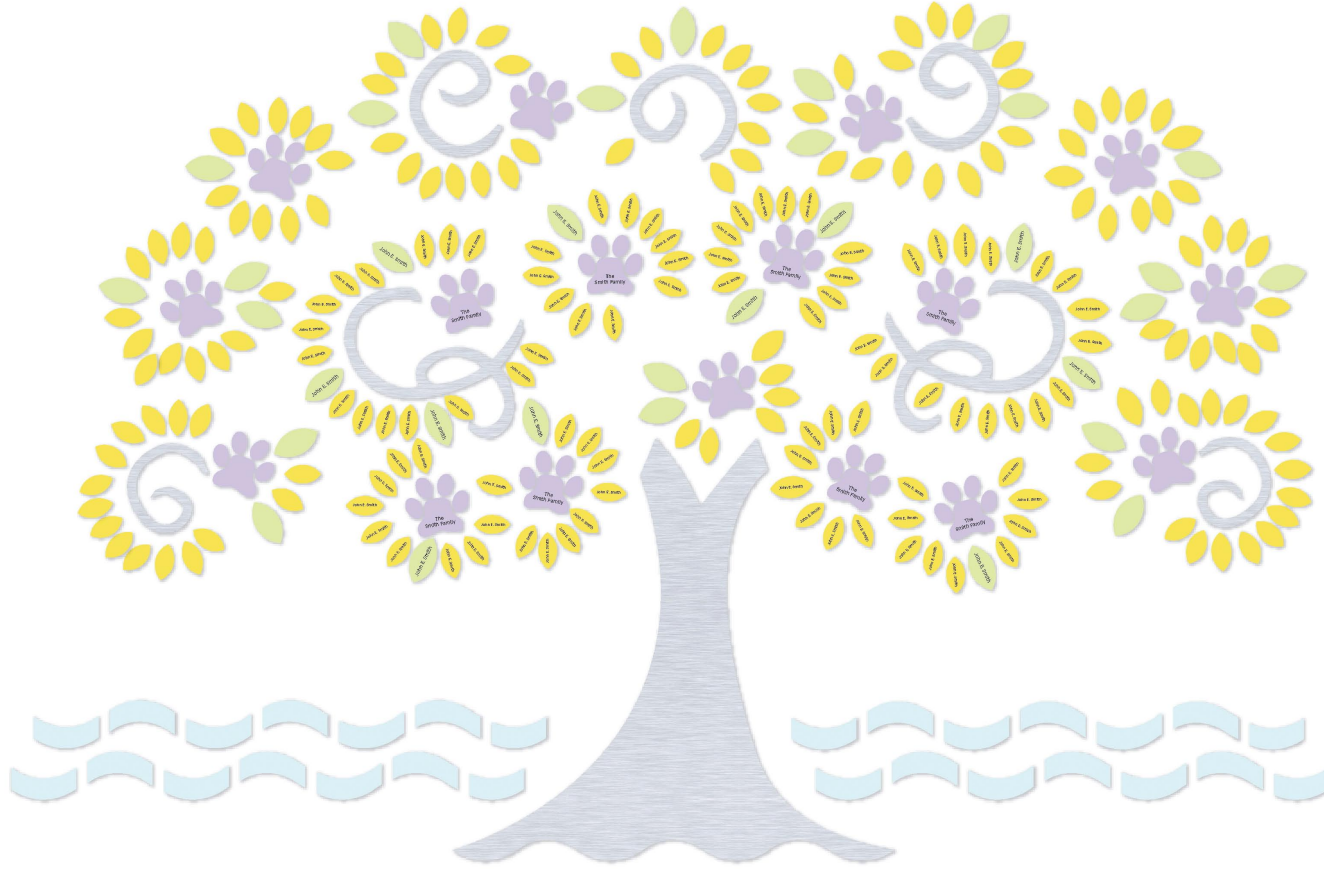

**Please fill out both sides of the payment coupon.**

**I would like to inscribe:**

Quantity	Leaf, water or paw print	Cost each
_____	_____	_____
_____	_____	_____
_____	_____	_____

Total amount ordered \$\_\_\_\_\_

I will approve my inscription via  US mail  email \_\_\_\_\_

Please type or clearly print your inscription(s) on a separate sheet of paper, or email the inscription(s) to [info@hhforcats.org](mailto:info@hhforcats.org). Please include the words Donor Tree in your email subject.